NAME: P.GIRISH KUMAR

REGISTRATION NUMBER:23MIS0673

(AGILE FAT)

Creating folder in vs code and git hub repository

```
AGILEFAT2
  deployment.yaml
  Dockerfile
  index.html
  service.yaml
index.html > html > body > header
<!DOCTYPE html>
<html lang="en">
<head>
    <meta charset="UTF-8">
    <title>Spice Delight Restaurant</title>

</head>
<body>

<header>
    <h1>Spice Delight</h1>
    <p>Delicious food, made with love</p>
</header>

<section>
    <h2>Starters</h2>
    <ul>
        <li>Spring Rolls - ₹120</li>
        <li>Paneer Tikka - ₹180</li>
    </ul>
</section>

<section>
    <h2>Main Course</h2>
    <ul>
        <li>Butter Chicken - ₹250</li>
        <li>Veg Biryani - ₹200</li>
    </ul>
</section>

<section>
    <h2>Desserts</h2>
```

Gitcommands to push into github

```
\OneDrive\Desktop\agilefat2> git init
 Git repository in C:/Users/vigne/OneDrive/Desktop/agilefat2/.git/
\OneDrive\Desktop\agilefat2> git add .
\OneDrive\Desktop\agilefat2> git commit -m "inital commit"
mit) 991f6a7] inital commit
 89 insertions(+)
44 Dockerfile
44 deployment.yaml
44 index.html
44 service.yaml
\OneDrive\Desktop\agilefat2> git remote add origin https://github.com/girish-2023/agilefat.git
\OneDrive\Desktop\agilefat2> git push -u origin master
```

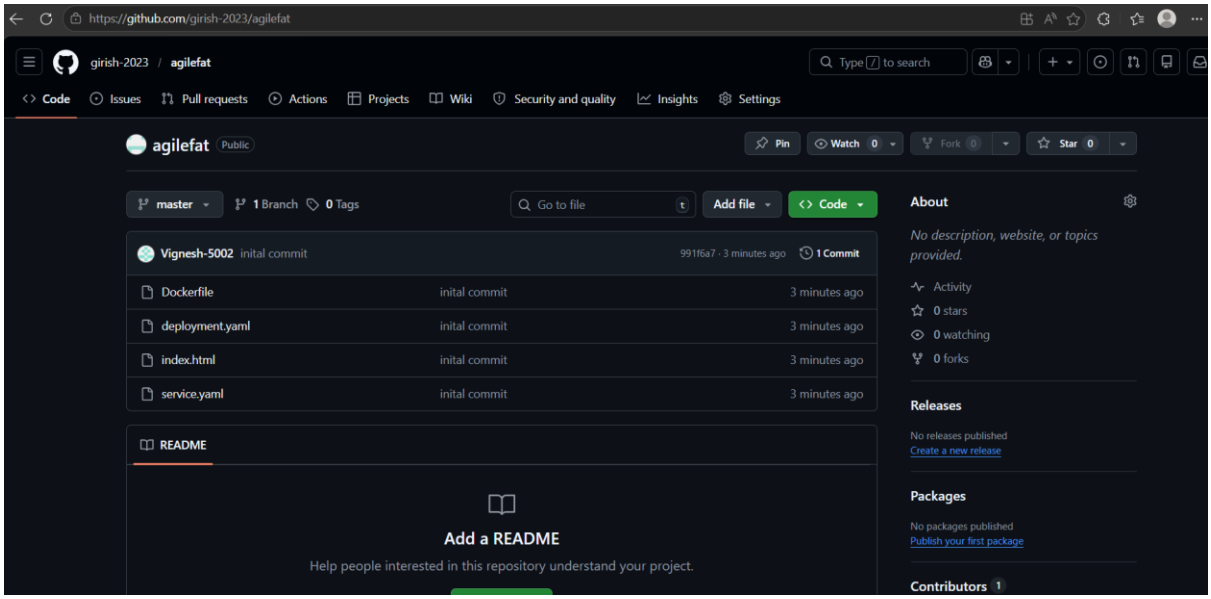

Second commit changes:

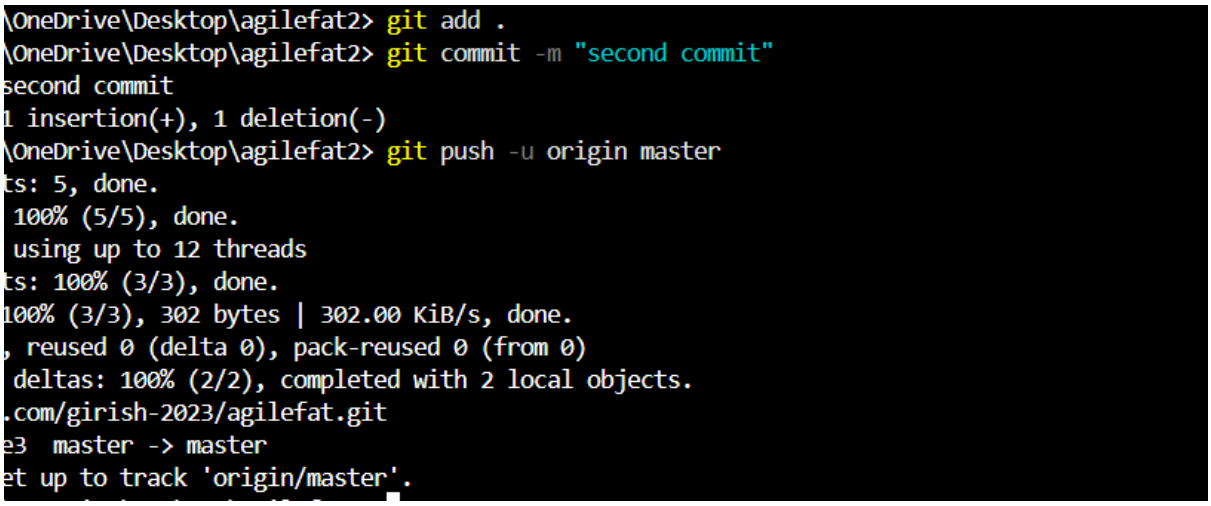

Creating pipeline in Jenkins

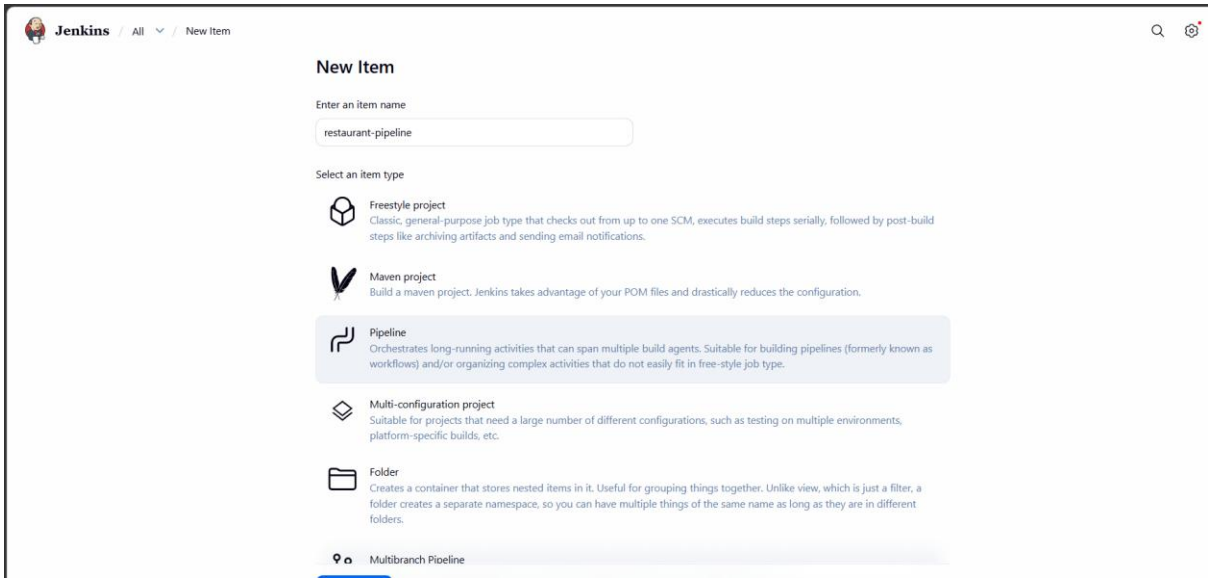

Docker file:

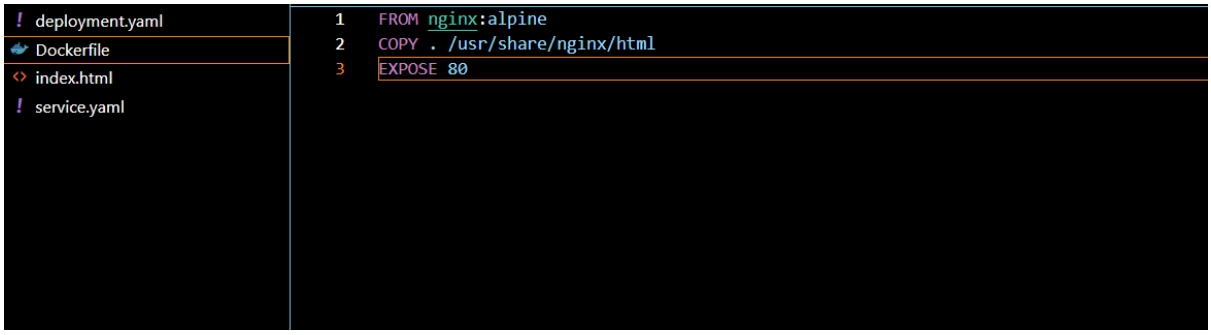

jenkins pipeline build and deploy using docker and kubernetes:

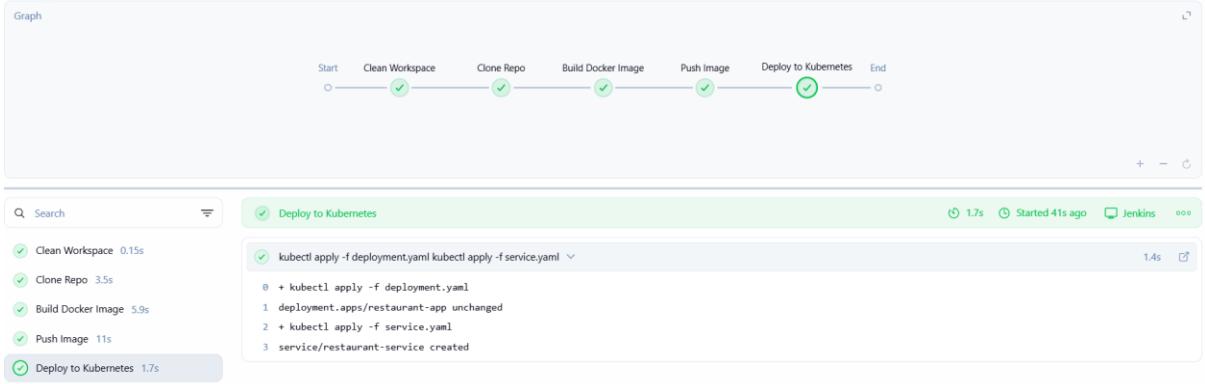

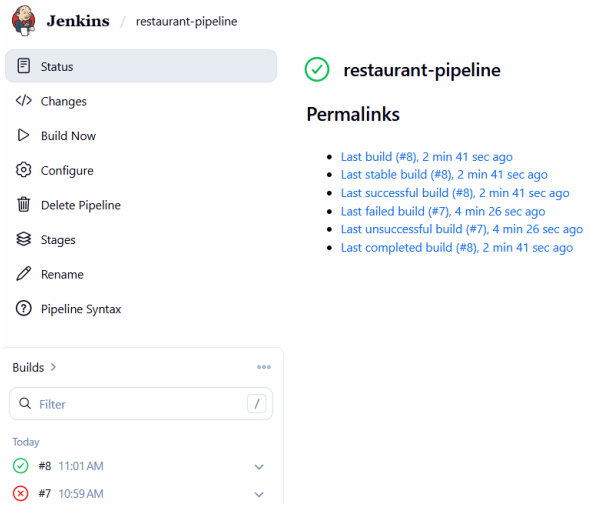

PIPELINE SCRIPT:

```
pipeline {
  agent any

  environment {
    DOCKER_IMAGE = 'girish2023/restaurant-menu:v1'
  }

  stages {

    stage('Clean Workspace') {
      steps {
        cleanWs()
      }
    }

    stage('Clone Repo') {
      steps {
        git 'https://github.com/girish-2023/agilefat.git'
      }
```

```
}

stage('Build Docker Image') {
  steps {
    sh 'docker build -t $DOCKER_IMAGE .'
  }
}

stage('Push Image') {
  steps {
    withCredentials([usernamePassword(
      credentialsId: 'dockerhub',
      usernameVariable: 'USER',
      passwordVariable: 'PASS')]) {

      sh '''
      echo $PASS | docker login -u $USER --password-stdin
      docker push $DOCKER_IMAGE
      '''
    }
  }
}

stage('Deploy to Kubernetes') {
  steps {
    withCredentials([file(credentialsId: 'kubeconfig', variable: 'KUBECONFIG')]) {
      sh '''
      kubectl apply -f deployment.yaml
```

```
            kubectl apply -f service.yaml
            '''
        }
    }
  }
}
}
```

CONSOLE OUTPUT IN JENKINS:

```
[Pipeline] }
[Pipeline] // withCredentials
[Pipeline] }
[Pipeline] // stage
[Pipeline] stage
[Pipeline] { (Deploy to Kubernetes)
[Pipeline] withCredentials
Masking supported pattern matches of %KUBECONFIG%
[Pipeline] {
[Pipeline] sh
+ kubectl apply -f deployment.yaml
deployment.apps/restaurant-app unchanged
+ kubectl apply -f service.yaml
service/restaurant-service created
[Pipeline] }
[Pipeline] // withCredentials
[Pipeline] }
[Pipeline] // stage
[Pipeline] }
[Pipeline] // withEnv
[Pipeline] }
[Pipeline] // node
[Pipeline] End of Pipeline
Finished: SUCCESS
```
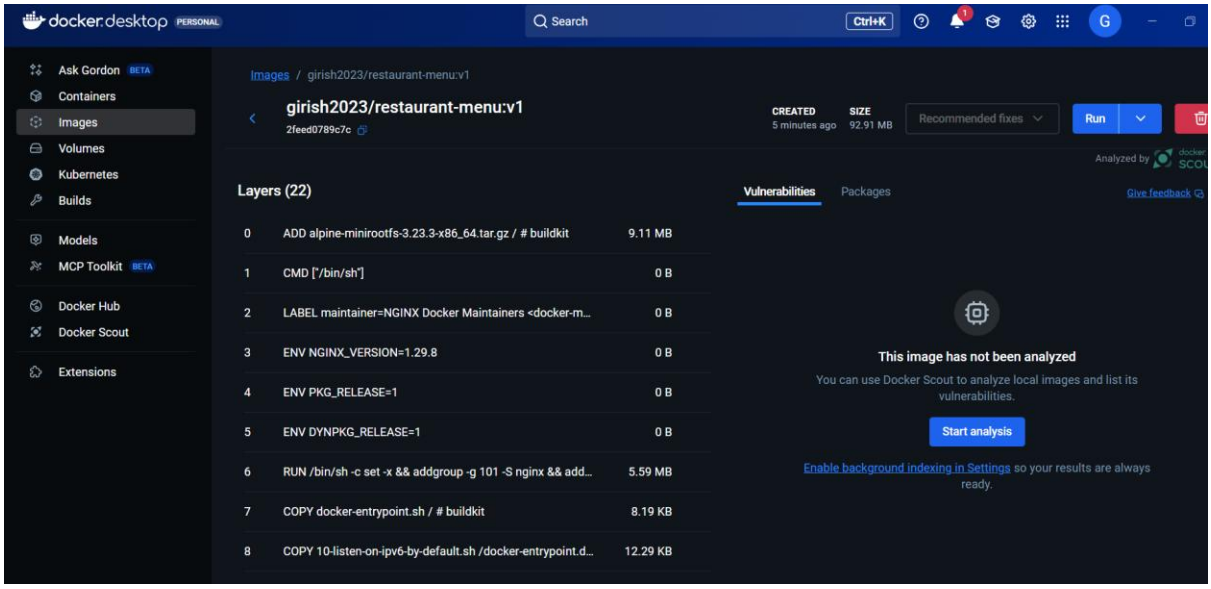
Kubernetes deployment